

New Denver Letterhead here

**Re: Brief Narrative Description of fuel management work undertaken to date - SWPI-645**

Peter Ronald, Programs Officer  
Local Government Program Services  
Union of BC Municipalities  
250.356.2947

December 22<sup>nd</sup>, 2016

Dear Peter Ronald,

A crew of five workers and one project supervisor started work on October 3<sup>rd</sup>, 2016. Work completed to date, as of December 18<sup>th</sup>, 2016, equals to 9.5 hectares of the treatment area. So far work is progressing nicely and on schedule. Below are pictures of the work in progress.



*Completed Area*



*Before / After Permanent Sample Plot #1 – North view*



*Before / After Permanent Sample Plot #1 – South view*



*Completed area*

If you have any further questions, please do not hesitate to contact me.  
Yours truly,

Bruce Woodbury  
CAO, Village of New Denver

## New Denver WUI Financial Summary of 2016 Expenses Incurred

By type of expense:

Wages	\$64,908.86
Field Supplies, Materials & Consumables	\$6,228.07
Equipment Rental	\$14,077.44
Supervision & Professional Services	\$3,871.78
Signage	\$1,324.28
	<u>sub-total</u>
	<u>\$90,410.43</u>

Administration

TOTAL

	\$8,293.65
	<u>\$98,704.08</u>

By invoice:

Use of prescribed fire	\$16,806.77
Debris management/removal	\$17,584.87
Piling	\$25,132.35
Pruning	\$6,691.59
Thinning	\$11,593.56
Chipping & mastication	\$0.00
Danger Tree Assessment	\$4,072.88
Danger Tree Removal	\$3,332.35
	<u>sub-total</u>
	<u>\$85,214.37</u>

Signage  
Staff & Contractor Costs  
Preparation of maps, spatial data, & meta data  
First Nation information sharing

	\$1,324.28
	\$11,580.45
	\$268.18
	\$316.80
	<u>sub-total</u>
	<u>\$13,489.71</u>

TOTAL

	<u>\$98,704.08</u>
--	--------------------

Signature: \_\_\_\_\_

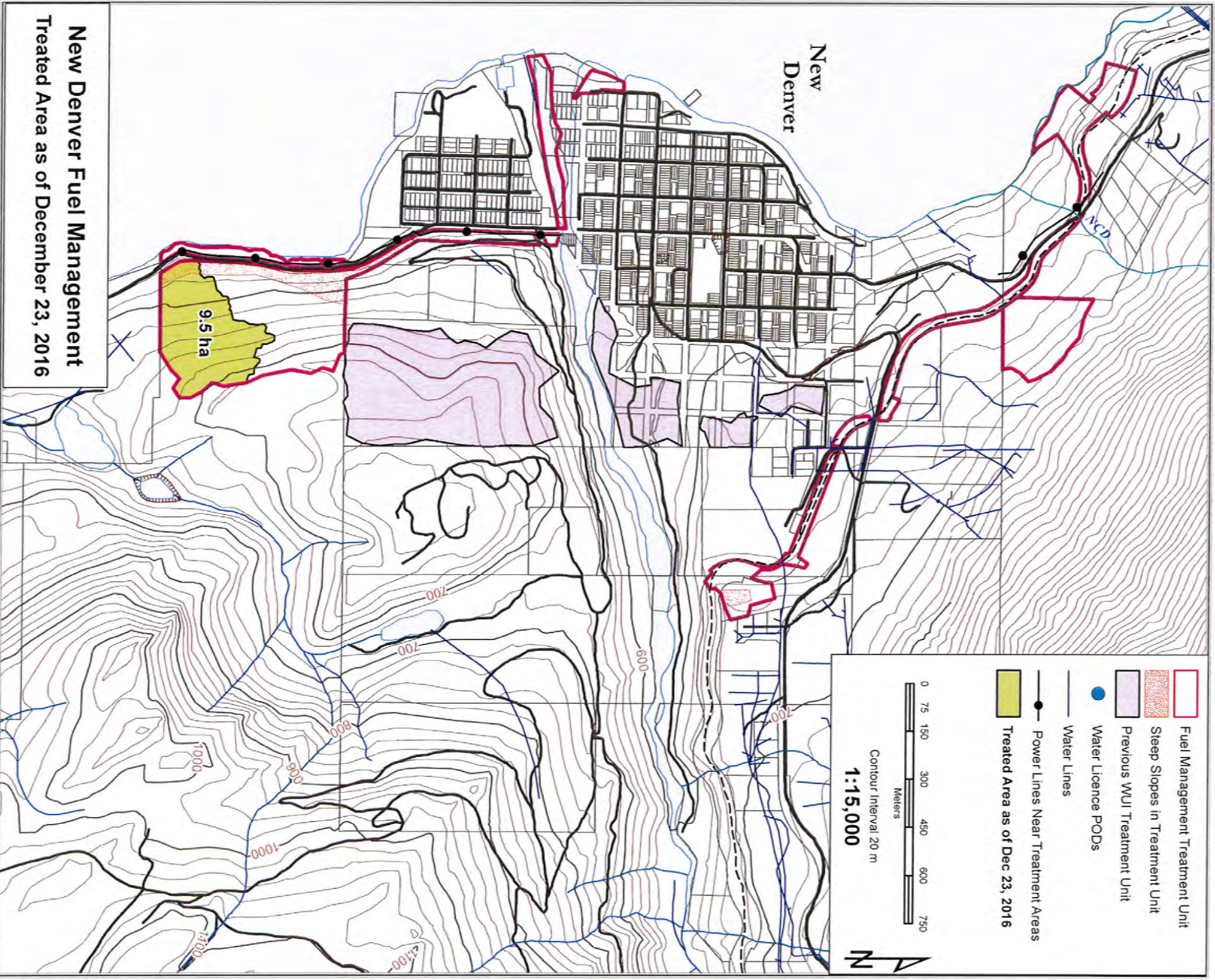

**Legend**

- Fuel Management Treatment Unit
- Steep Slopes in Treatment Unit
- Previous WUI Treatment Unit
- Water Licence PODS
- Water Lines
- Power Lines Near Treatment Areas
- Treated Area as of Dec 23, 2016

0 75 150 300 450 600 750  
Meters

Contour Interval 20 m

**1:15,000**

N

**New Denver Fuel Management  
Treated Area as of December 23, 2016**